ARUL THARUM V.P.M.M. COLLEGE OF ENGINEERING AND TECHNOLOGY
VPM Nagar, Krishnankoil – 626126, Srivilliputtur (Tk),
Virudhunagar (Dt), Tamilnadu 626126

MANDATORY DISCLOSURE

(As per AICTE Handbook -Annexure-10)

ACADEMIC YEAR

2026-27

ENGINEERING & TECHNOLOGY (UG & PG)

1	**AICTE File No.**	F.No. Southern/1-44643474407/2025/EOA
	Date & Period of Last Approval	20-Mar-2025
18.1	**Name of the Institution**	**ARUL THARUM VPMM COLLEGE OF ENGINEERING AND TECHNOLOGY**
	Address of the Institution	VPM Nagar, Krishnankoil – 626126, Srivilliputtur (Tk), Virudhunagar (Dt).
	City & Pin Code	Virudhunagar -626126
	State/UT	Tamilnadu State
	Phone number with STD code	8925804357
	Email	principalavce69@gmail.com
	Website	https://engineering.vpmm.in

18.2	**Name and address of the Trust/ Society/ Company and the Trustees**	
	Name of the Trust	V.P. MUTHAIAH PILLAI MEENAKSHI AMMAL TRUST
	Type of the organization	Trust
	Address of the organization	VPM Nagar, Krishnankoil – 626126, Srivilliputtur (Tk), Virudhunagar (Dt).
	Mobile Number	8925804357
	Email	info@vpmm.in

18.3	**Name of Principal**	Dr. S. Sivakumar
	Exact Designation	Principal
	Mobile Number	8925804369
	Email	principalavce69@gmail.com

18.4	**Name of the affiliating University/Board**	Anna University, Chennai
	Address	Guindy, Chennai–600 025, Tamilnadu.
	Website	www.annauniv.edu
	Latest affiliation period	Permanent Affiliation – 6 UG & 2 PG Programmes

18.5. GOVERNANCE

i. Organizational Chart

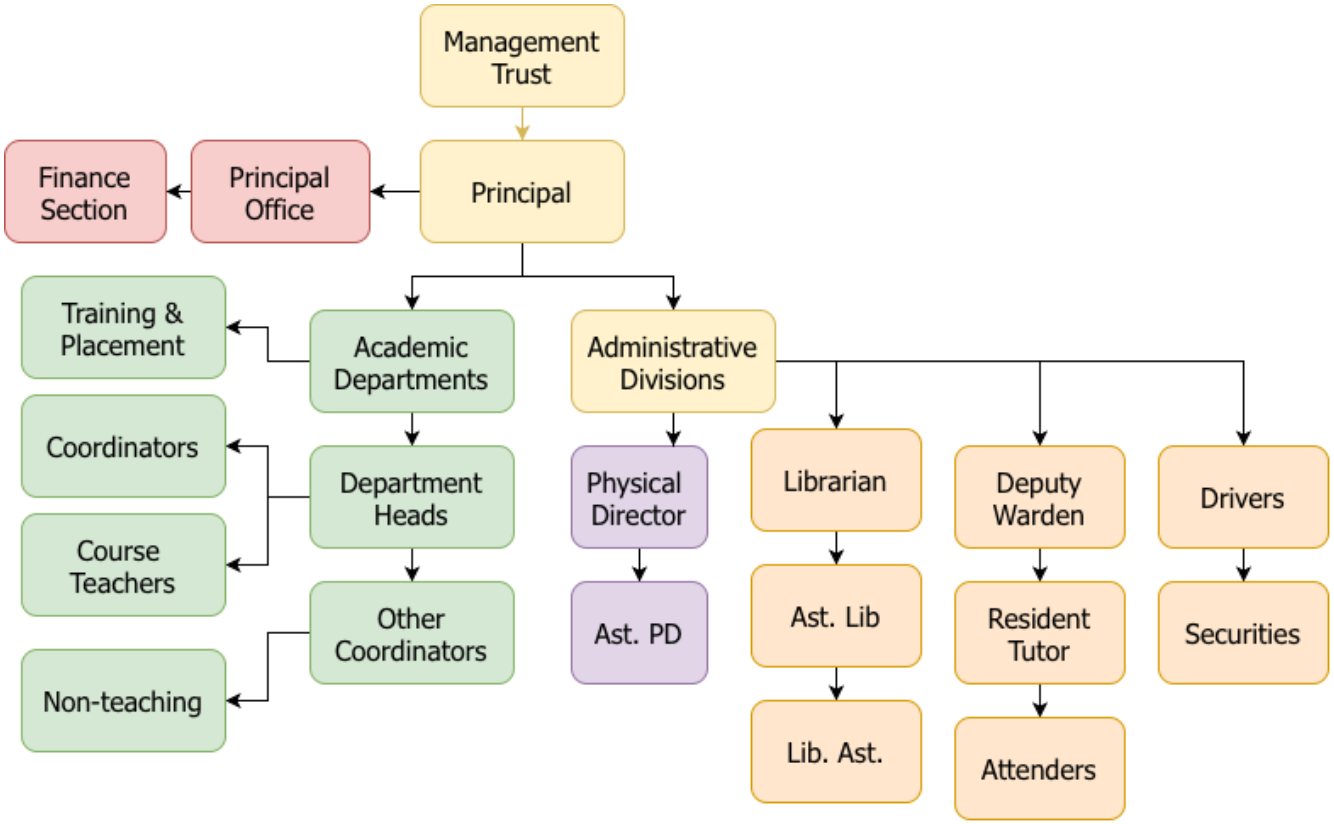

ii. Grievance Redressal Mechanism for Faculty, Staff and Students

S.no	Name and Affiliation	Status
1	Mrs. G. Sankarammal, Assistant Professor, Dept. of Tamil	Conveyor
2	Mr. J. Daniel Ravi, Assistant Professor, Dept. of ECE	Member
3	Ms. K. Sathya, Assistant Professor, Dept. of English	Member
4	Ms. G. Maheswari, Assistant Professor, Dept. of Maths	Member

iii. **Establishment of Anti-Ragging Committee**

S.No	NAME	POSITION	CATEGORY	PRESENT DESIGNATION /OCCUPATION
1	Dr. S. Sivakumar	Chairman	Principal	Principal
2	Mr. Raja	Member	Police Department	Deputy Superintend of Police
3.	Mr. Mathiazhagan	Member	Police Department	Sub Inspector of Police
4	Mr. Berlin Jose	Member	Official of NGO	Founder and Secretary
5	Mr. M. Devaraj	Member	Representative of Parents	Police
6	Mr. J. Poonkodi	Member	Representative of non-teaching	Admin
7	Mrs. T. Praveena	Others	Member	Assistant Professor
8	Mr. S. Daniel Ravi	Others	Member	Assistant Professor

iv. **Establishment of online Grievance Redressal Mechanism**

https://forms.gle/Y61cx5iEguCJhPq59

v. **Details of Grievance Redressal Committee in the Institution and OMBUDSMAN by the university**

The following Grievance Redressal Committee is constituted. Faculty, Staff and Students can report to this committee in case of any grievance in the college.

S.No	Name and Affiliation	Status
1	Mrs. G. Sankarammal, Assistant Professor, Dept. of Tamil	Conveyor
2	Mr. J. Daniel Ravi, Assistant Professor, Dept. of ECE	Member
3	Ms.K. Sathya, Assistant Professor, Dept. of English	Member
4	Ms.G. Maheswari, Assistant Professor, Dept. of Maths	Member

vi. **Establishment of Internal Committee (IC)**

One of these is the constitution of an Internal Complaints Committee (ICC), a body envisaged to receive complaints on sexual harassment at the workplace from an aggrieved woman as well as inquire into and make recommendations to the employment on the action required pursuant to its inquiry of such complaint made

S.No	Name	Status
1	Dr. T. Renil Regini, Assistant Professor, Dept. of Tamil,	Convenor
2	Mrs. S. Johnsi Rani, Assistant Professor, Dept. of Physics	Member
3	Ms. G. Maheswari, Assistant Professor, Dept. of Maths	Member
4	Ms. M. Thangapandieswari, Assistant Professor, Dept. of Maths	Member

vii. **Establishment of Committee for SC/ST**

As per the Scheduled Castes and the Scheduled Tribes (Prevention of Atrocities) Act,1989, No.33 of 1989, dated 11.09.1989). SC/ST Committee is constituted, and the following are the members of the SC/ST committee.

S.No	Name and Affiliation	Status
01	Mrs. T. Renil Rengini Assistant Professor, Dept. of Science &Humanities	Convener
02	Mrs. S. Priyadharshini Assistant Professor, Dept. of Science & Humanities	Member
03	Mrs. Mariammal, Lab Assistant, Dept. of Science & Humanities,	Member

viii. **Internal Quality Assurance Cell**

S. No	Name	Status
1	Dr. S. Sivakumar Principal	Chairperson, IQAC
2	Mr. S. Daniel Ravi Assistant Professor/ECE	Coordinator, IQAC
3	Ms. K. Sathya Assistant Professor/ENGLISH	Faculty Member
4	Mrs. S. Priyasharshini Assistant Professor/MATHS	Faculty Member
5	Mr.S. Muthumari Assistant Professor/CHEMISTRY	Faculty Member

18.6 Programmes

i. **Name of Programmes approved by AICTE**

Degree	Courses Offered
UG	B.E-Computer Engineering
	B Tech-Artificial intelligence and Data Science
	B.Tech- Information Technology
	B.E-Civil Engineering
	B.E-Electronics & Communication Engineering
	B.E-Electrical & Electronics Engineering
PG	M.E-Computer Science Engineering
	M.E-Electronics & Communication Engineering

i. **Name of Programmes Accredited by NBA** NIL

ii. **Status of Accreditation of the Courses** **NIL**

iii. **Total number of Courses** **UG - 6 PG – 2**

iv. **For each Programme the following details are to be given**

Degree	Courses Offered	Sanctioned In-take	Duration
UG	B.E Computer Science & Engineering	60	4 Years
	B Tech Artificial intelligence and Data Science	30	4 Years
	B. Tech Information Technology	30	4 Years
	B.E Civil Engineering	30	4 Years
	B.E Electronics & Communication Engineering	60	4 Years
	B.E Electrical & Electronics Engineering	30	4 Years
PG	M.E Computer Science Engineering	12	2 Years
	M.E Electronics & Communication Engineering	12	2 Years

v. **Fee**

GQ - Rs.50,000/-Per Year

MQ - Rs.85,000/-Per Year

vi. **Name and duration of Programme(s) having Twinning and Collaboration with Foreign University(s) and being run in the same Campus along with status of their AICTE approval. If there is Foreign Collaboration, give the following details,** NIL

vii. **Nature of Collaboration** NIL

viii. **Complete details of payment a student has to make to get the full benefit of Collaboration** NIL

For each Programme Collaborated provide the following: NIL

ix. **Programme Focus** NIL

x. **Number of seats** NIL

xi. **Admission Procedure** NIL

xii. **Fee (as approved by the state government)** NIL

xiii. **Whether the Collaboration Programme is approved by AICTE? If not whether the Domestic/Foreign University has applied to AICTE for approval** NIL

18.7 Faculty

i. **Course/Branch wise list Faculty members:**

S. No	Faculty Member	Designation
1.	Dr. S. Sivakumar	Principal
2.	Dr. D. Deepa	Computer Science & Engineering
3.	Mrs. Deepalakshmi	Computer Science & Engineering
4.	Ms. J. Poonkodi	Computer Science & Engineering
5.	Dr. Rini	Electronics and Communication Engineering
6.	Mr. S. Daniel Ravi	Electronics and Communication Engineering
7.	Mr. S. Jayakumar	Civil Engineering
8.	Mrs. T. Praveena	Electrical and Electronics Engineering
9.	Mrs. S. Vijayarani	Tamil - Science and Humanities
10.	Mrs. S. Priyadharshini	Maths - Science and Humanities
11.	Mrs. S. Jhonsirani	Physics - Science and Humanities
12.	Ms. K. Sathya	English - Science and Humanities

18.8 Profile of Vice Chancellor/Director/Principal/Faculty

Name	:	Dr. S. Sivakumar
Date of Birth	:	29/01/1986
Unique ID	:	306824

Education Qualifications	:	M.E., Ph.D
Work Experience	:	21 years
Teaching/ Research/ Industry/ Others	:	13 / 6 / 2
Area of Specialization	:	Mechanical Engineering
Courses taught at Undergraduate/ Postgraduate	:	-
Level Research guidance (Number of Students)	:	-
No. of papers published in National	:	09
Master (Completed/Ongoing)	:	01
Ph.D. (Completed/Ongoing)	:	-
Projects Carried out	:	-
Patents (Filed & Granted)	:	-
Technology Transfer	:	-
Research Publications (No. of papers published in National/International)	:	09/10
No. of Books published with details	:	-

18.9 Fee

i. **No. of Fee waivers granted with amount and name of students** NIL

ii. **Number of scholarships offered by the Institution, duration and amount** NIL

18.10 Admission

i. **Number of seats sanctioned with the year of approval**

Degree	Courses Offered	Sanctioned intake 2024-2025	Sanctioned intake 2025-2026
UG	B.E-Computer Engineering	60	60
	B Tech-Artificial intelligence and Data Science	30	30
	B. Tech- Information Technology	60	30
	B.E-Civil Engineering	30	30
	B.E-Electronics & Communication Engineering	60	60
	B.E-Electrical & Electronics Engineering	60	30
PG	M.E-Computer Science Engineering	12	12
	M.E-Electronics & Communication Engineering	12	12

ii. **Number of Students admitted under various categories each year in the last three years** NIL

iii. **Number of applications received during last year for admission under Management Quota and number admitted**.

S.no	Academic Year	Application Received	Admitted*
1.	2023-2024	102	66
2.	2024-2025	103	37

* all the enrolled students were transferred to other colleges via Anna University compliance.

18.11 Admission Procedure

i. Mention the admission test being followed, name and address of the Test Agency/State Admission 182 Authorities and its URL (website)

For Government Quota Anna University Counselling

https://cac.annauniv.edu/

For the management quota Student can directly visit college.

ii. Number of seats allotted to different Test Qualified candidate separately (AIEEE//JEE/ CET (State conducted test/ University tests/ CMAT)/ Association conducted test etc.)

iii. Calendar for admission against Management quota seats:

As Per the Tamil Nadu and Consortium of Self-Financing Colleges of Tamil Nadu

iv. Last date of request for applications : 26.06.2026

v. Last date of submission of applications : 27.07.2026

vi. Dates for announcing final results : 07.08.2026

vii. Release of admission list : 07.08.2026

viii. Date for acceptance by the candidate : As announced by AICTE/Govt. of Tamil Nadu

ix. Last date for closing of admission & Starting of the Academic session : As announced by AICTE/Govt. of Tamil Nadu

x. The waiting list shall be activated only on the expiry of date of main list : NIL

xi. The policy of refund of the Fee, in case of withdrawal, shall be clearly notified : The Refund Policy Fees will be based on AICTE Regulation

(all the dates are tentative)

18.12 Criteria and Weightages for Admission

i. **Describe each criterion with its respective weightages i.e. Admission Test, marks in qualifying examination etc.**

- As prescribed by Government of Tamil Nadu

ii. **Mention the minimum Level of acceptance, if any**

B.E (regular) course: A pass at 10+2 or equivalent with a minimum aggregate of 50% marks with physics, chemistry and biology as compulsory subjects.

B.E (lateral entry) course: Diploma course in the relevant discipline with 50% marks (45% for SC/ST/PH) from a recognized institution like DOTE.

M.E course: B.E/B.Tech in the relevant discipline with 50% marks (45% for SC/ST/PH) from a recognized university (or) Diploma with AMIE degree along with two years of work experience are also eligible.

iii. **Mention the cut-off Levels of percentage and percentile score of the candidates in the admission test for the last three years**

iv. **Display marks scored in Testetc. and in aggregate for all candidates who were admitted**

Admission is based on Mark Scored in +2 Level
: SC / ST / MBC / BC : 40% (Maths , Physics and Chemistry)
: OC Category : 45% (Maths, Physics and Chemistry)

18.13 List of Applicants NIL

18.14 Results of Admission Under Management seats/Vacant seats NIL

18.15 Information of Infrastructure and Other Resources Available

i. **Number of Classrooms and size of each**

Room No.	Room type	Carpet area (in m^2)
Cl-1	Classroom	70.08
Cl-10	Classroom	70.08
Cl-11	Classroom	70.08
Cl-12	Classroom	70.08
Cl-13	Classroom	70.08
Cl-14	Classroom	70.08

Cl-15	Classroom	70.08
Cl-16	Classroom	70.08
Cl-17	Classroom	70.08
Cl-18	Classroom	70.08
Cl-19	Classroom	70.08
Cl-2	Classroom	70.08
Cl-20	Classroom	70.08
Cl-21	Classroom	70.08
Cl-22	Classroom	70.08
Cl-23	Classroom	70.08
Cl-25	Classroom	70.08
Cl-26	Classroom	70.08
Cl-27	Classroom	70.08
Cl-28	Classroom	70.08
Cl-29	Classroom	70.08
Cl-3	Classroom	70.08
Cl-4	Classroom	70.08
Cl-5	Classroom	70.08
Cl-6	Classroom	70.08
ME-CSE	Classroom	70.08
ME-ECE	Classroom	70.08

ii. **Number of Tutorial rooms and size of each**

Room No.	Room type	Carpet area (in m^2)
PGCL-1	Tutorial Room	75.08
PGCL-2	Tutorial Room	75.08
PGCL-3	Tutorial Room	75.08
PGCL-4	Tutorial Room	75.08
TUT-1	Tutorial Room	35
TUT-2	Tutorial Room	35
TUT-3	Tutorial Room	35
TUT-4	Tutorial Room	35
TUT-5	Tutorial Room	35
TUT-6	Tutorial Room	35
TUT-7	Tutorial Room	35
TUT-8	Tutorial Room	70.08

iii. **Number of Laboratories and size of each**

Room No.	Room type	Carpet area (in m^2)
Civil	Laboratory	150
Civlb1	Laboratory	197.03
Civlb2	Laboratory	251

Room No.	Room type	Carpet area (in m^2)
Cselb1	Laboratory	197.03
Cselb2	Laboratory	197.03
Cselb3	Laboratory	105.58
Cslb5	Laboratory	251
Ecelb1	Laboratory	210.24
Ecelb2	Laboratory	210.24
Ecelb3	Laboratory	157.64
Ecelb4	Laboratory	157.64
Eeelb1	Laboratory	251
Eeelb2	Laboratory	251
Eeelb3	Laboratory	157.64
Itlb1	Laboratory	157.64
Itlb2	Laboratory	157.64
Itlb3	Laboratory	251
Itlb4	Laboratory	251
Pglab1	Laboratory	197.03
Pglab2	Laboratory	197.03
Englab	Language Laboratory	102.58

iv. **Number of Computer Centres with capacity of each**

Room No.	Room type	Carpet area (in m^2)
Comp1	Computer Center	157.64
Comp2	Computer Center	102.58

v. **Central Examination Facility, Number of rooms and capacity of each**

Room No.	Room type	Carpet area (in m^2)
Exam	Exam Control Office	33.25

vi. **Online examination facility (Number of Nodes, Internet band width, etc.)**

Internet Bandwidth: 1000 Mbps

vii. **Barrier Free Built Environment for disabled and elderly persons**

Lift facility available in all blocks

viii. **Fire and Safety Certificate** Available

ix. **Hostel Facilities**

Boys Hostel Available in the Campus

Girls Hostel Available in the Campus

x. **Number of Library books/ebooks/Titles/Journals available (Programme-wise)**

Programme	No. of Titles	No. of Books
CSE	1919	4749
ECE	1232	5720
EEE	728	3067
Civil	551	2523
IT	622	2144
S & H	1568	6128
Total	**6620**	**24331**

xi. **List of online National/International Journals subscribed DELNET**

xii. **National Digital Library (NDL) subscription details** Available

xiii. **List of Major Equipment/Facilities in each Laboratory/Workshop**

https://www.annauniv.edu/cai/labrequirements.php

xiv. **List of Experimental Setup in each Laboratory/Workshop**

https://www.annauniv.edu/cai/labrequirements.php

xv. **Innovation Cell** Available

xvi. **Social Media Cell** Available

xvii. **Compliance of the Academic Bank of Credit (ABC), applicable to PGCM/ PGDM Institutions and University Departments** NIL

xviii. **To upload the respective short video (1-2 min) of Infrastructure and facilities available w.r.t the courses in the website** https://engineering.vpmm.in/index.php

xix. **Games and Sports Facilities** Available

xx. **Teaching Learning Process** Curricula and Syllabus for each of the Programmes as approved by the University **2025 Regulations:**

xxi. **For each Post Graduate Courses give the following:**

S No.	Name of the Course
1.	ME – Computer Science & Engineering
2.	ME –Electronics & Communication Engineering

xxii. **Laboratory facilities exclusive to the Post Graduate Course**

https://www.annauniv.edu/cai/labrequirements.php

18.16 Enrolment and placement details of students in the last 3years NIL

18.17 List of Research Projects/Consultancy Works NIL

18.18 MoUs with Industries - EKALAI ACADEMY, COIMBATORE.

All India Council for Technical Education

(A Statutory body under Ministry of Education, Govt. of India)

Nelson Mandela Marg,Vasant Kunj, New Delhi-110070 Website: www.aicte-india.org

APPROVAL PROCESS 2025-26

Extension of Approval (EoA)

F.No. Southern/1-44643474407/2025/EOA

Date of Approval: 20-Mar-2025

To,

The Principal Secretary
(Higher Education) Govt. of Tamil Nadu,
N. K. M. Bld. 6th Floor Secretariat,
Chennai-600009

Sub: Extension of Approval for the Academic Year 2025-26

Ref: Online application of the Institution submitted for Extension of Approval for the Academic Year 2025-26

Sir/Madam,

In terms of the provisions under the All India Council for Technical Education (Grant of Approvals for Technical Education), Powers delegated in AICTE ACT 1987, (No 52 of 1987) chapter II - u/s 2(g) to regulate Technical and subsequent Regulations of AICTE, I am directed to convey the approval to:

Permanent Id	1-8897103	**Application Id**	1-44643474407
Name of the Institution	ARUL THARUM VPMM COLLEGE OF ENGINEERING AND TECHNOLOGY	**Name of the Society/Trust**	V.P.MUTHAIAH PILLAI MEENAKSHI AMMAL TRUST
Institution Address	V.P.M NAGAR, KRISHNANKOVIL, SRIVILLIPUTUR, VIRUDHUNAGAR, Tamil Nadu, 626190	**Society/Trust Address**	40, NORTH CAR STREET, SRIVILLIPUTTUR-626125,,VIRUDHUNAGAR,VIRUDHUNAGAR,Tamil Nadu,626125
Institution Type	Private-Self Financing	**Region**	Southern
Year of Establishment	2002		

To conduct following Programs/Courses with the Intake indicated below for the Academic Year 2025-26

Level	Program	Course	Affiliating Body (University /Body)	Intake Approved for 2024-25	Intake Approved for 2025-26	NRI Approval Status	FN / Gulf quota/ OCI/ Approval Status
UNDER GRADUATE	ENGINEERING AND TECHNOLOGY	ARTIFICIAL INTELLIGENCE AND DATA SCIENCE	Anna University, Chennai	30	30	No	No
UNDER GRADUATE	ENGINEERING AND TECHNOLOGY	CIVIL ENGINEERING	Anna University, Chennai	30	30	No	No

Level	Program	Course	Affiliating Body (University /Body)	Intake Approved for 2024-25	Intake Approved for 2025-26	NRI Approval Status	FN / Gulf quota/ OCI/ Approval Status
UNDER GRADUATE	ENGINEERING AND TECHNOLOGY	COMPUTER SCIENCE & ENGINEERING	Anna University, Chennai	60	60	No	No
UNDER GRADUATE	ENGINEERING AND TECHNOLOGY	COMPUTER SCIENCE AND ENGINEERING (ARTIFICIAL INTELLIGENCE AND MACHINE LEARNING)	Anna University, Chennai	30	30	No	No
UNDER GRADUATE	ENGINEERING AND TECHNOLOGY	COMPUTER SCIENCE AND ENGINEERING (CYBER SECURITY)	Anna University, Chennai	30	30	No	No
UNDER GRADUATE	ENGINEERING AND TECHNOLOGY	ELECTRICAL AND ELECTRONICS ENGINEERING	Anna University, Chennai	60	60	No	No
UNDER GRADUATE	ENGINEERING AND TECHNOLOGY	ELECTRONICS AND COMMUNICATIONS ENGINEERING	Anna University, Chennai	60	60	No	No
UNDER GRADUATE	ENGINEERING AND TECHNOLOGY	INFORMATION TECHNOLOGY	Anna University, Chennai	60	60	No	No
POST GRADUATE	ENGINEERING AND TECHNOLOGY	COMPUTER SCIENCE & ENGINEERING	Anna University, Chennai	12	12	No	No
POST GRADUATE	ENGINEERING AND TECHNOLOGY	ELECTRONICS & COMMUNICATION ENGG	Anna University, Chennai	12	12	No	No
POST GRADUATE	ENGINEERING AND TECHNOLOGY	POWER ELECTRONICS AND DRIVES	Anna University, Chennai	12	12	No	No
POST GRADUATE	ENGINEERING AND TECHNOLOGY	VLSI DESIGN	Anna University, Chennai	12	12	No	No

All AICTE approved Institutions are empowered to nurture ecosystems for Skilling (through Vocational courses) via making effective use of existing infrastructure facilities and human resources.

It is mandatory to comply with all the essential requirements as given in APH 2024-27 (Chapter-VI)

Important Instructions

1. As per mandatory Disclosure of APH 2024-27(Annexure-18, page180) Institutions must disclose the following information submitted to Council at the Prominent location on its website.
   i. Department wise availability of Infrastructure along with approved courses and intake approved by the Council.
   ii. Faculty details: Department wise: Name& Designation of the faculty members/teaching staff along with their qualification, tenure of service in your organization, total experience, Institution should also disclose Student Faculty Ratio, Cadre Ratio.
   iii. Additionally Audited Financial Statements for last 3 Financial years.
2. Reservation Policy of the Central Government (Including EWS) / Respective State Government/ UT as the case shall be applicable to all the Programmes. The concerned State Government/ UT Admission authority shall decide Modalities of Admission.
3. The Institution offering courses earlier in the Regular Shift, First Shift, Second Shift/Part Time are now amalgamated as total intake and shall have to fulfil all facilities such as Infrastructure, Faculty and other requirements as per the norms specified in the Approval Process Handbook 2024-25 to 2027 for the Total Approved Intake.
4. In case of any differences in content in this Computer generated Extension of Approval Letter, the content/information as approved by the **Executive Council / General Council as available on the record of AICTE shall be final and binding.**
5. All AICTE institutions are highly encouraged to get NBA/NAAC accreditation. All eligible AICTE institutions are thoroughly encouraged to participate in NIRF ranking process.
6. Deemed to be University: Institutions Deemed to be Universities (Running Technical Education Programmes), it is mandatory to have AICTE approval from the Academic Year 2018-19 in compliance of the Hon'ble Supreme Court Order dated 03-11-2017 passed in CA No.17869- 17870 /2017.
7. AICTE Approved Institutes are encouraged to utilize SWAYAM PLUS Courses up-to 40%
8. Internship is mandatory for all admitted students.
9. AICTE Approved Institutes are encouraged to make efficient use of the flagship schemes like:
   a. Parakh: Student Gap analysis portal bases services.
   b. Students Scholarship schemes like Pragati, Saksham, Swanath, ADF, etc.
   c. Course in Indian Languages.
   d. ATAL FDPs: Faculty training for Emerging areas and cutting edge Technologies.
   e. Augmenting Utilization of Research Assets (AURA).
   f. Smart India Hackathon: World's largest Open Innovation Platform.

Prof.Rajive Kumar
Member Secretary, AICTE

Copy to:

1. **The Director Of Technical Education**, Tamil Nadu**

2. **The Registrar**,**
   Anna University, Chennai

3. **The Principal / Director,**
   ARUL THARUM VPMM COLLEGE OF ENGINEERING AND TECHNOLOGY
   V.P.M Nagar,
   Krishnankovil,
   Srivilliputur,Virudhunagar,
   Tamil Nadu,626190

4. **The Secretary / Chairman,**
   40, NORTH CAR STREET, SRIVILLIPUTTUR- 626125,
   VIRUDHUNAGAR,VIRUDHUNAGAR
   Tamil Nadu,626125

5. **Guard File(AICTE)**

Note: Validity of the Course details may be verified at http://www.aicte-india.org/

** Individual Approval letter copy will not be communicated through Post/Email. However, a consolidated list of Approved Institutions(bulk) may be downloaded from the respective login id's.

This is a computer generated Statement. No signature Required